ROGER L. PUTNAM VOC. TECH. HIGH SCHOOL

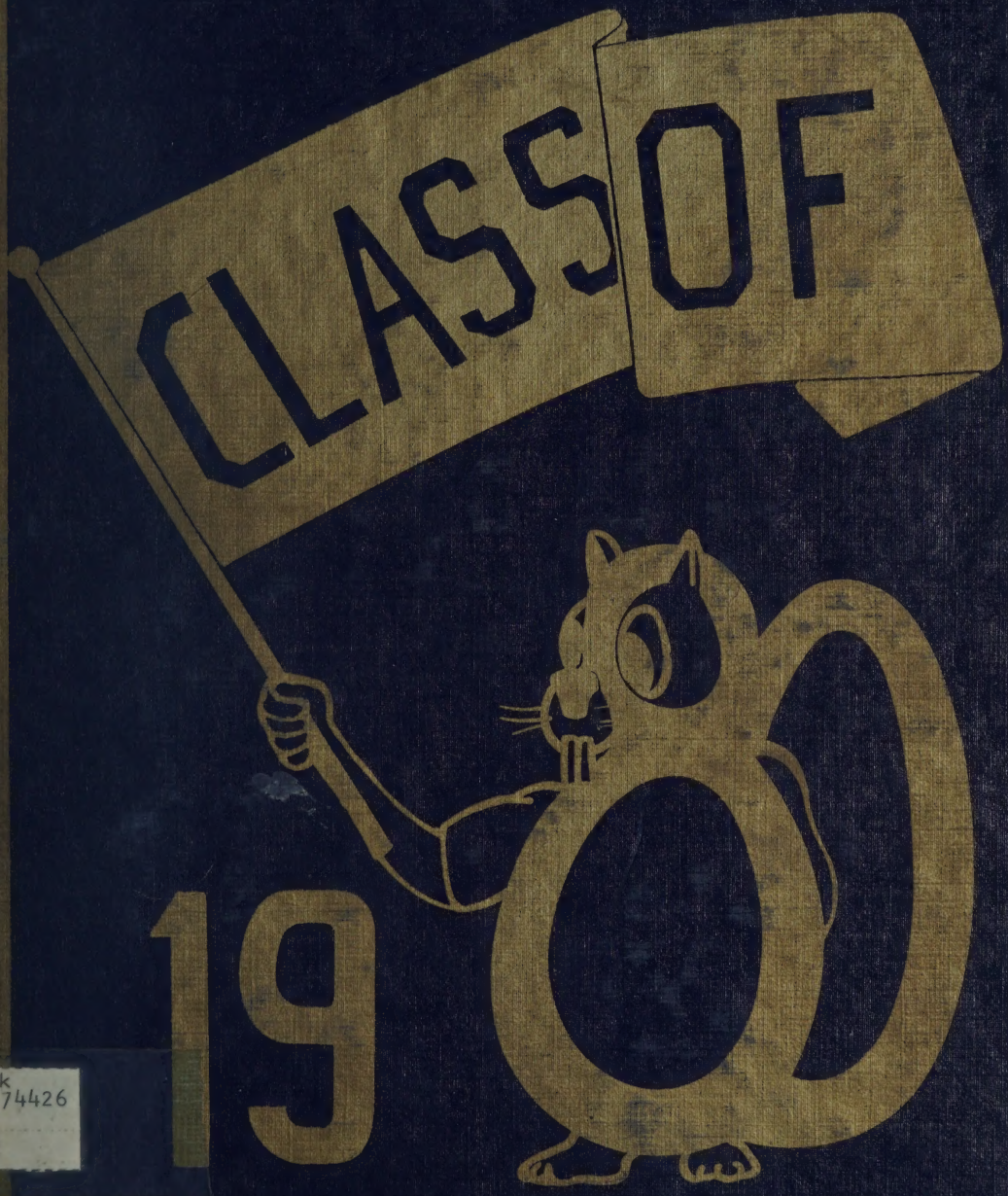

Stack
373.74426
+R63
1980

THE CITY LIBRARY
SPRINGFIELD, MASS.

Stack
373.74426 Roger L. Putnam Vocational
+R63 Technical High School
1980 [Yearbook]

Stack
373.74426 Roger L. Putnam Vocational
+R63 Technical High School
1980 [Yearbook]

THE CITY LIBRARY
SPRINGFIELD, MASS.

Table Of Contents

	page
Table of Contents	1
Administration	2, 3
Counselors	4
Faculty	5-8
Shop Candids	9-15
Class Officers	16
Graduating Class	17-32
Class Advisors	33
President's Message	34
Yearbook Staff	35
Honor Society	36-38
Drama Society	39
Acknowledgements	40
Student Council	41
School Candids	42-51
Cheerleaders	52, 66
Sports Section	53-77
Class Luncheon	78-83
Awards	84
Class Ballot	86-93
Senior Prom	85
Graduation Exercises	94-101
Advertisements	102-103

Ref
YG844Sp
+R63
1980

Mr. Walter E. Stanton
Principal

NOV 26 1980

Administration

Mr. Frank DePiero
Assistant Principal

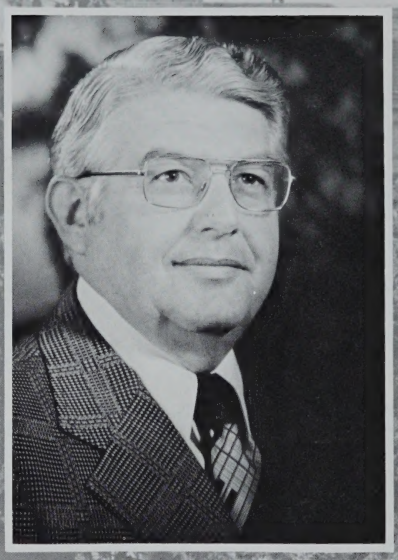

Mr. Louis Lodigiani
Assistant Principal

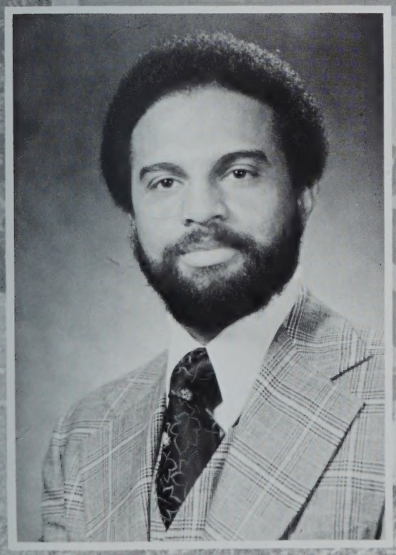

Mr. Clifford Flint
Assistant Principal

Mrs. Joan W. Pederzoli
Assistant Principal

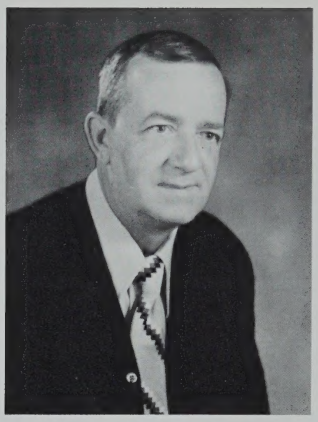

Mr. Lawrence

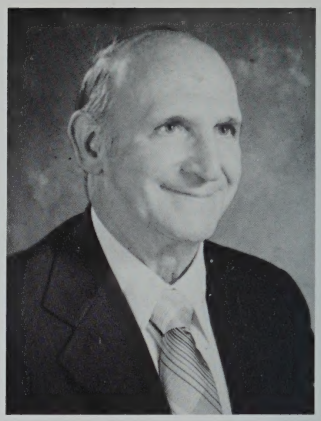

Mr. Brown

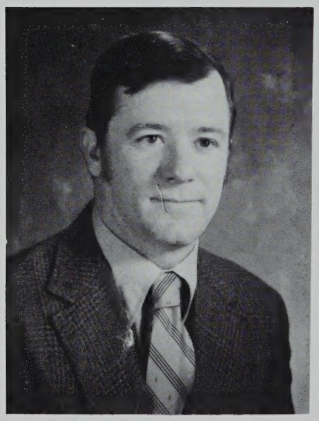

Mr. Welch

Counselors And Co-ordinators

Mr. McCabe

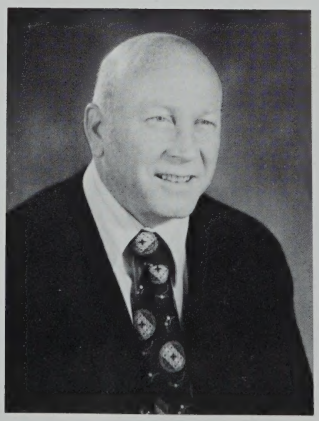

Mr. Craven

Miss Sikora

Faculty

Mr. Adams
Paint & Dec

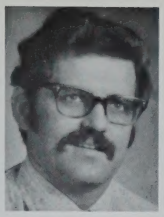
Mr. Auslander
Social

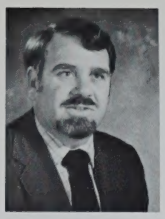
Mr. Aycock
Science

Mrs. Babinski
Math

Mr. Badger
Driver Ed

Mr. Baker
Auto Mech

Mr. Balicki
Science

Mrs. Ball
Cosmetology

Ms. Bartello
English

Mr. Basile
Social

Mrs. Bergin
Special Ed

Mr. Berry
Auto Body

Mr. Bliss
Electric

Mr. Borecki
Math

Miss Bowler
Special Ed

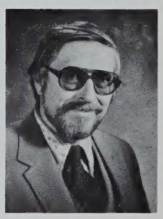
Mr. Bradway
Commercial Art

Mr. Brunton
Special Ed

Mr. Buddington
Science

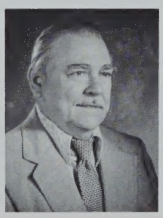
Mr. Buijnarowski
Machine

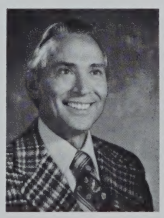
Mr. Casanova
Special Ed

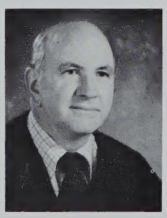
Mr. Chapman
Print

Mr. Christopher
Carpentry

Mr. Clough
Cabinet

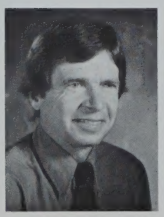
Mr. Clune
Print

Mr. Cogoli
Machine

Mrs. Conway
LPN

Mr. Corradino
EST

Mrs. Cranston
Cosmetology

Mr. Cronin
Special Ed

Mrs. Crosby
Special Ed

Mrs. Davis
Special Ed

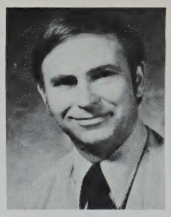

Mr. Dodd
Print

Mrs. Dominick
LPN

Miss Donovan
LPN

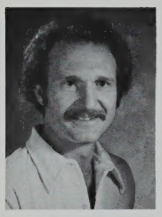

Mr. Drowne
Phys Ed

Miss Dunkerley
English

Mr. Edgerton
Library

Mr. Fabbre
Special Ed

Mr. Farrington
Pattern

Mrs. Fisher
Foods

Mrs. Fitzgerald
Health

Mrs. Flynn
Foods

Mr. Flynn
Machine

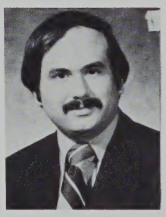

Mr. Fontana
Math

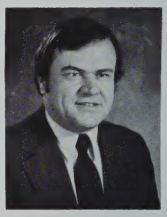

Mr. Galanski
EST

Mrs. Garreffi
LPN

Mrs. Grace
English

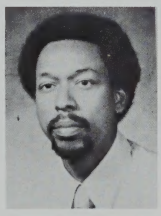

Mr. Harris
Social

Mrs. Harrington
Nurse

Mrs. Henry
Special Ed

Mrs. Howes
Evening Sch

Mrs. Hyfantis
Health

Mrs. Jenkins
Cosmetology

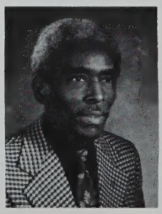

Mr. Jones
Electric

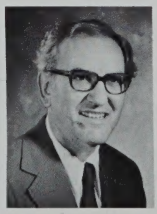

Mr. Karamallis
Auto Mech

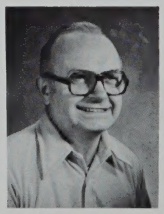

Mr. Korell
Radio & TV

Mr. Kwajewski
Science

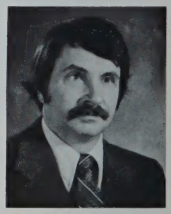

Mr. Lafleur
Math

Mrs. Lamothe
Fashion Des.

Mr. LaPalme
Print

Mr. LaPolice
Cabinet

Mr. Lee
Social

Mr. Lynch
Special Ed

Mr. Macaris
Social

Mr. Machnik
Science

Mr. Malagon
Bi-Lingual

Mr. Maloof
Math

Miss Mancino
Social

Mr. McCarthy
Math

Mr. Meehan
Carpentry

Mr. Menard
Auto Mech

Mr. Mieleszko
Science

Mr. Miranda
Bi-Lingual

Mr. Morris
English

Mrs. Mullaly
English

Miss Murphy
English

Mr. Olesiak
Machine

Mr. O'Neil
Reading

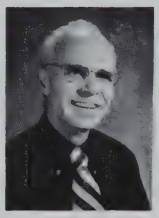

Mr. Pare
Math

Mr. Partyka
Radio & TV

Miss Payne
Typing

Mrs. Pesce
Math

Mr. Philp
Bakery

Mr. Pickrell
Science

Miss Pollak
Science

Mr. Powers
Metal

Mr. Provo
Phys Ed

Mr. Raina
English

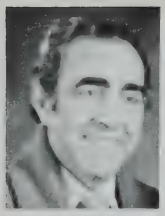

Mr. Rauseo
Special Ed

Mr. Reynolds
English

Mr. Rose
Cabinet

Mr. Russo
Sheet Metal

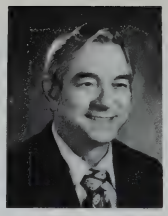

Mr. Salemi
Appliance

Mrs. Sarnelli
Science

Mr. Shapiro
Social

Miss Shuler
Science

Mr. Sienkiewicz
Electric

Mrs. Skelton
Phys Ed

Mr. Smith
Machine

Mr. Spann
EST

Mr. Starsiak
Machine Draft

Mr. Stewart
Science

Mr. Stibolt
Heat & Air

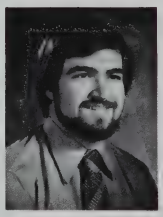

Mr. Stoddard
English

Mr. Sysun
Electric

Mrs. Teece
LPN

Mr. Teixeira
ESL

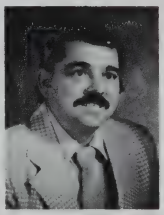

Mr. Towne
Science

Mrs. Troy
Fashion Des

Mrs. Trudeau
Math

Mr. Trudeau
Auto Mech

Mr. Vogel
Resource

Mr. Wajda
Auto Body

Mrs. Waldo
Health

Mr. Ward
English

Mrs. Weeks
Foods

Miss Wolf
Science

Mr. Zona
Welding

POOF
SHOP
CANDIDS

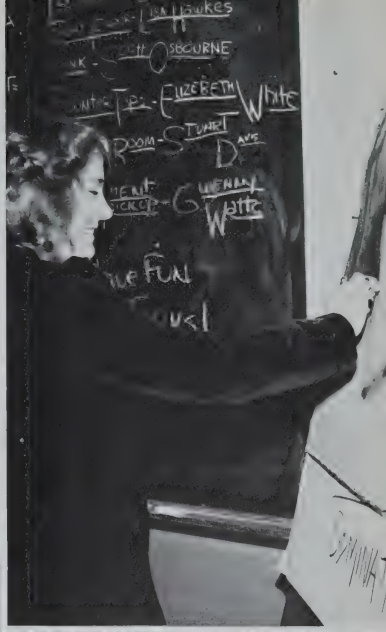

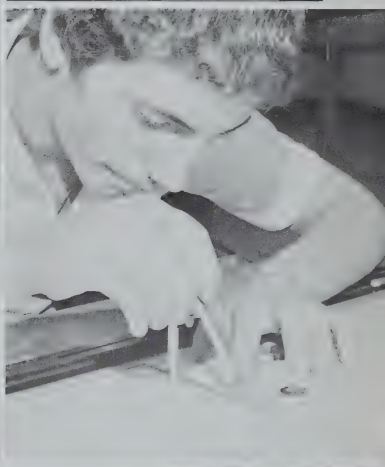

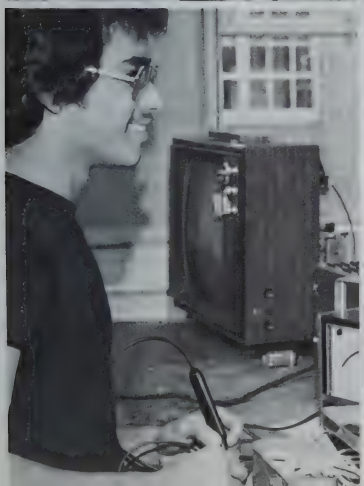

ADVISORY BOARD
ADVISORY BOARD
ADVISORY BOARD
CLUB

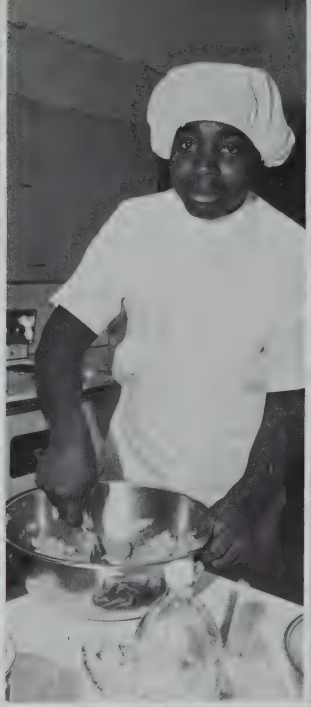

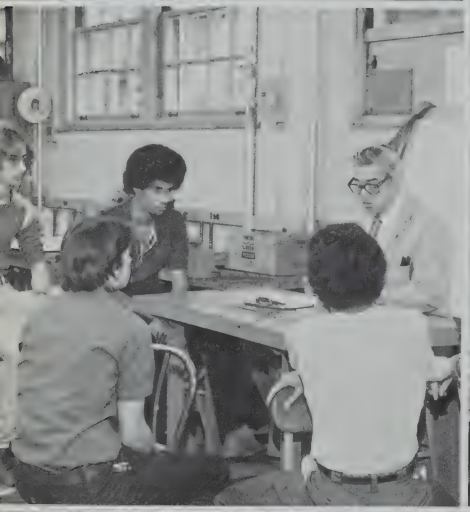

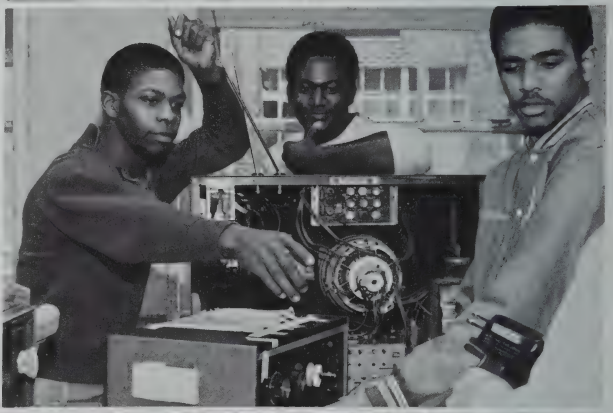

CRAZY

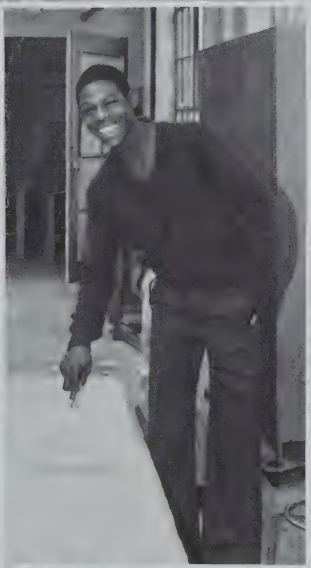

Class Officers

Claire Remillard
President

Sylvia Bailey
Vice-President

Tina Wesley
Secretary

Linda Giannini
Treasurer

Anita Barnes
Girl Marshal

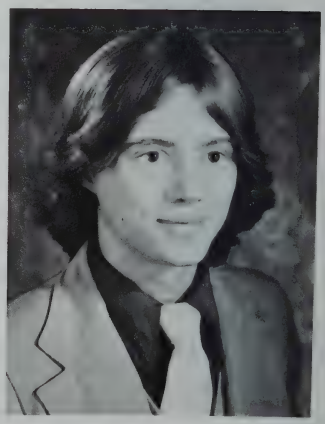

Wayne Jette
Boy Marshal

Christine Lombardi
Health

William O'Connor
Auto Mech

Laurie Bugbee
Cosmetology

Richard Nehmer
Cabinet

Karen Griffin
Cosmetology

Roy Williams
Radio & TV

Marisol Nater
Health

Kevin LaMothe
Electric

Danny Lacrois
Cabinet

John Obara
Auto Mech

Lorraine Cross

Earl Wright
Auto Mech

Kenneth Maynard
Radio & TV

Deborah Cowles
Health

Lorenzo Gardner
Auto Mech

Jeri Jarrell
Cosmetology

Debra Allsop
Cosmetology

Scott Mascaro
Cabinet

Susan Mullen
Health

Dennis Sierra
Auto Mech

Eugene Beckett Jr.
Paint & Dec.

Marie McDonnell
Cosmetology

Mark Jakubiec
Appliance

Stefan Kowalik
Radio & T.V.

Steven Lapointe
Machine

Stephanie Murphy
Health

Wayne Jette
Welding

Janice Joseph
Health

Evelyn Torres
Health

Jeff Feuerstein
Electric

Jennifer Riendeau
Print

Dave Harris
Cabinet

Rita Roy
Fashion Design

George McCarthy
Machine

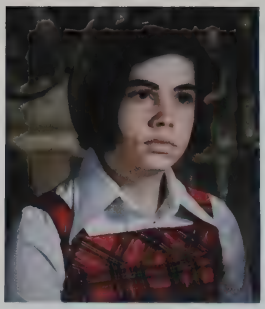

Barbara Auty
Foods & Catering

Michael Williams
Auto Mech

John Bushey
Sheet Metal

Margaret Norfleet
Welding

Freddie Chiclana
Auto Body

Patricia Bell
Health

Irene Laveriski
Fashion Design

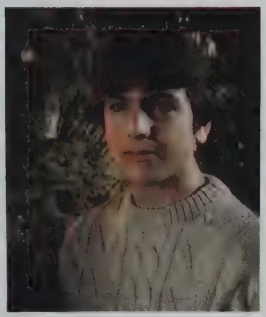

Andrew Johnston
Auto Mech

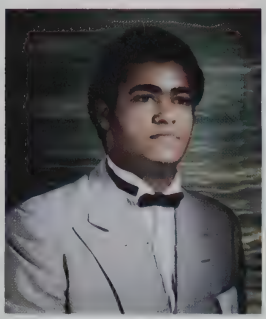

Eugene Andino
Machine

John Candage
Cabinet

Jeffrey Bissonnette
Electric

Anita Ottomaniello
Commercial Art

Stuart Davis
Commercial Art

Todd Nashville
Commercial Art

Charles Choquette
Auto Mech

Katherine Carranza
Cosmetology

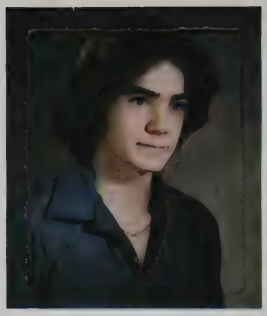

Michael Keegan
Cabinet

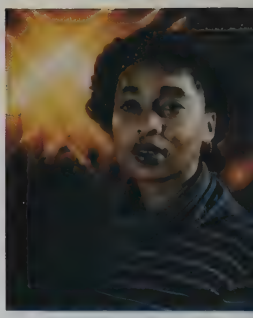

Barbara Jennings
Cosmetology

Deborah Cavallini
Auto Mech

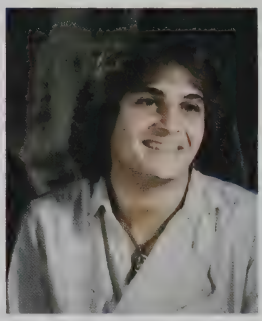

James Martini
Auto Body

Gina Girouard
Health

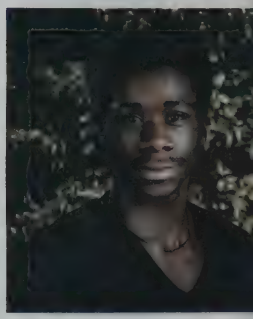

William Anderson

Paul Suprenant
Electric

Donna Rice
Cosmetology

Raymond Banks
Heating & Air

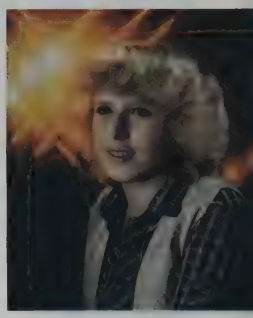

Beverly Lemon
Cosmetology

Lloyd Austin
Auto Mech

Linda Monroe
Foods & Catering

Anthony Sarnelli
Auto Mech

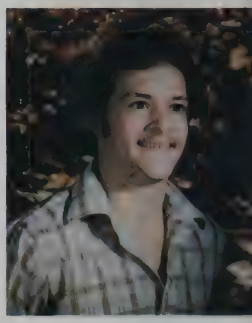

Michael Martin
Radio & T.V.

Lynda Delamarter
Health

David Doyle
Heat & Air

Denise Roy
Cosmetology

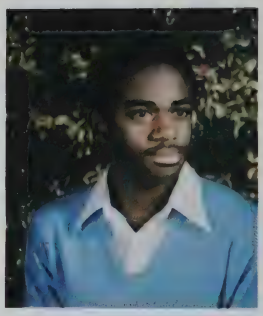

Edward Smith
Pattern

Deborah Brantley
Cosmetology

David Lively
Print

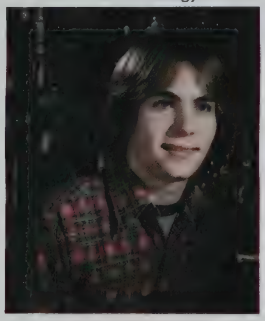

Alan Calkins
Electric

Jose Crespo
Radio & T.V.

Eric Stovall
Electric

Karen Faulkner
Health

Mark Athens
Auto Body

Ann Phelps
Fashion & Design

Robert Marti
Appliance

Maria Carter
Health

George Riopel
Carpentry

Steven Durrell
Electric

Valentine Strobbe
Commercial Art

Michelle Fowler
Health

Michael McCray
Machine Drafting

Linda Paquette
Print

Glen Porter
Machine Drafting

David Cortez
Paint & Dec

Barbara Carr
Health

Arthur Supernor
Electric

Debra Lafond
Fashion Design

Sheila Baymon
Health

Marcus Sherman
Commercial Art

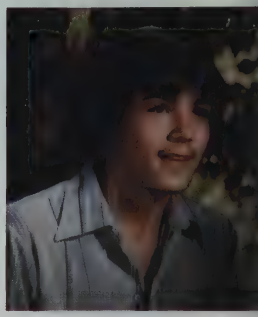

Michael Taylor
Electric

Guy Larrivee
Machine

Philip Kraverotis
Electric

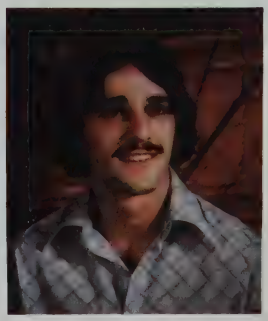

Mark Wassang
Cabinet

Martin Caron
Bakery

Michael Duquette
Electric

Nicholas Gladden
Machine

Brigitte Barrett
Fashion Design

Kurt Herron
Cabinet

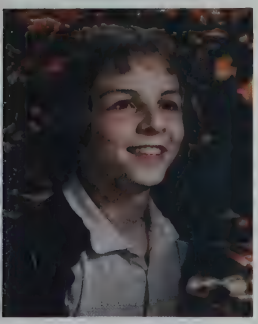

Brian Kratovil
Auto Body

Teresa Kenney
Cosmetology

James Sheedy
Appliance

Karl Noyes
Cabinet

Joanne Jacobs
Commercial Art

Luis Diaz
Auto Body

Herbert Powell
Auto Mech

Frank Teece
Sheet Metal

Robert Bellucci
Carpentry

Marlene Hebert
Cosmetology

Tina Stuckey
Cosmetology

Maryanne LaValley
Fashion Design

John Walsh
Cabinet

Irene Joao
Cosmetology

Domingo Goncalves
Pattern

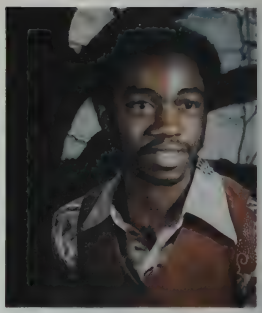

Rodney Malloy
Auto Mech

Jana Ricapito
Commercial Art

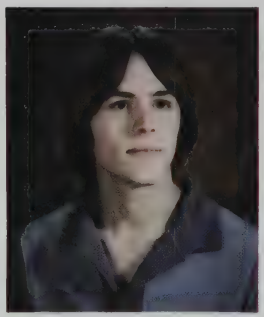

Mark Remy
Heating & Air

Sylvia Bailey
Fashion Design

Edward Lindberg
Auto Mech

Joseph Hogan
Auto Body

Darlene Knowlton
Health

Jeffrey Visnaw
Machine Drafting

Deverna Williams
Cosmetology

Laurie Cox
Cosmetology

Todd Kania
Electric

Kenneth Kellum
Heating & Air

John Boyle
Cabinet

Richard Smart
Electric

John Picard
Machine Drafting

Anthony Jordan
Machine

Tina Wesley
Fashion Design

Edward Green
Auto Mech

Donna Martin
Health

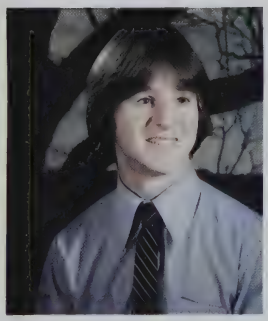

Gerard Thibodeau
Radio & T.V.

Michael Barber
Carpentry

Tammy LaMothe
Foods & Catering

David Dill
Sheet Metal

Tammy Johnson
Health

Alex Huff
Foods & Catering

Douglas Jackson
Print

Christine Pioggia
Foods & Catering

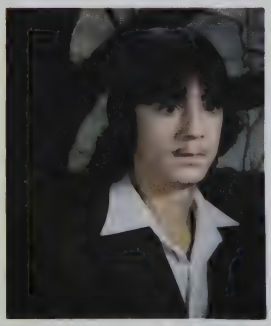

Michael Roy
Auto Mech

Roger Fournier
Machine

Michael Tetreault
Carpentry

Elianne Laterreur
Cosmetology

Mario Beliveau
Machine

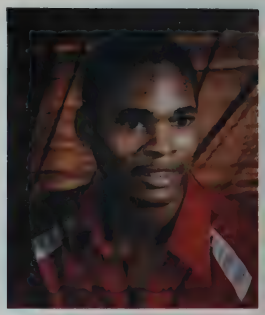

David Henderson
Machine

Frederick Holden
Machine

Carl Rohan
Commercial Art

Deborah Woods
Fashion

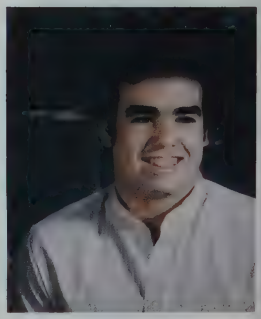

David Correira
Cabinet

Ramido Diaz
Radio & TV

Barbara Fay
Health

Anthony Reyes
Print

Laurie Comstock
Cosmetology

Linda Venne
Fashion Design

Angelo DiRosa
Radio & TV

Wesley James, Jr.
Auto Body

Michael Ford
Auto Mech

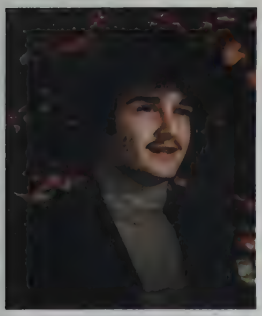

James Vono
Cabinet

Stephen Jankiewicz
Print

Debora Kincaid
Fashion Design

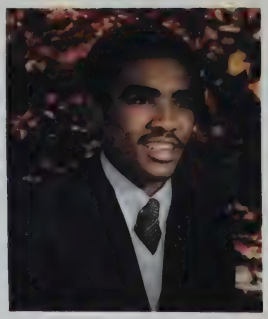

Vert McLaurin
Radio & TV

Anita Barnes
Cosmetology

Thomas McKenzie
Radio & TV

James Mascaro
Cabinet

Gwendolyn Watts
Commercial Art

Mark Laroche
Machine

Rudolph Amelisko
Auto Mech

Gina Malvezzi
Print

Victor Maldonado
Auto Body

Lynda Giannini
Foods

Felix Coppola
Auto Body

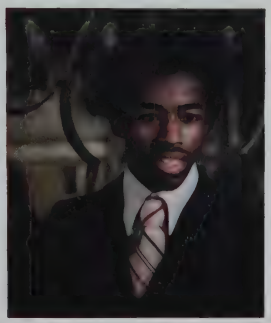

Jay Osbourne
Auto Mech

Dennis Brisson
Heat & Air

Joseph Patenaude
Pattern

Catherine Hamel
Foods & Catering

Clyde Ratcliff
Auto Mech

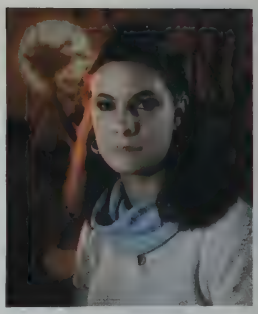

Barbara LeRoy
Health

Richard Garner
Machine

Robert Farris
Auto Body

Scott Pashko
Machine

Marie Baldwin
Cosmetology

Dave Ortell
Auto Mech

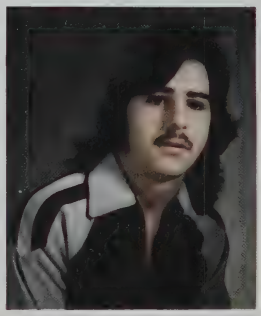

Candido Luzio
Auto Body

Richard Rollend
Print

Michael St. Amand
Radio & TV

Michael Drinkwine
Paint & Dec

Debra Lamay
Fashion Design

Michael Gonzalez
Sheet Metal

Patricia Hobart
Cosmetology

Lisandro Martinez
Machine

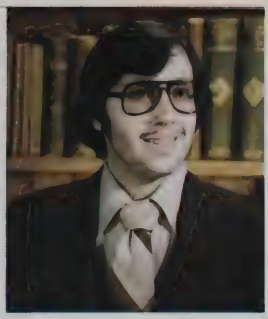

Fernando Dias
Auto Mech

Laurie Stetson
Pattern

Daniel Minie
Radio & TV

Scott Petlock
Appliance

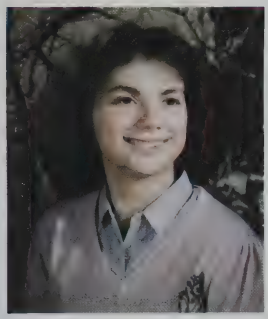

Cecile Grondin
Cosmetology

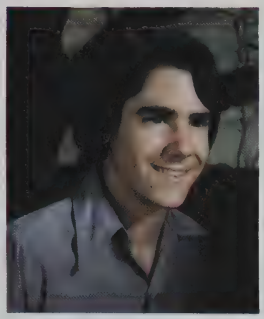

Philip Tuzzio
Sheet Metal

Rose Vaughan
Cosmetology

Darlene Robinson
Fashion Design

Charles Trimboli
Machine

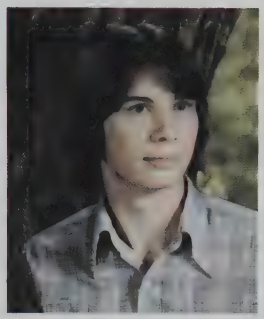

Brian Johnson
Electric

Dennis Gayle
Radio & TV

Patrick Morrissey
Electric

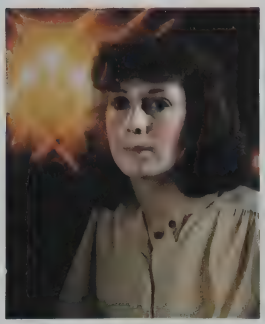

Susane Kelleher
Cosmetology

Roy Langford
Print

William Alexander
Radio & TV

Martha Mustain
Commercial Art

Walter Davis
Appliance

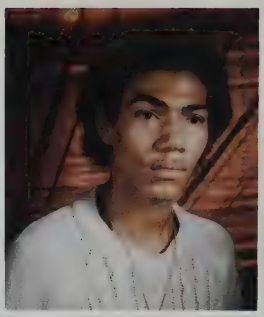

Peter Frye
Commercial Art

Sharon James
Fashion Design

Pedro Martinez
Machine

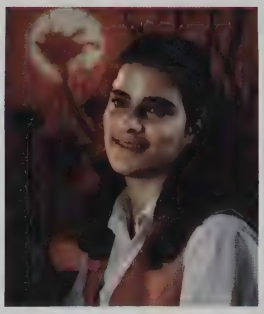

Tina Teece
Fashion Design

Jeffrey Parzych
Auto Mech

Jacqueline Ramsey
Fashion Design

Peter Waltermire
Cabinet

Mason Allen
Electric

Denise Desrochers
Print

Allan Schabowski
Machine

Theodore Dixon
Radio & TV

Robert Bushey
Electronics

Mark Duchesne
Pattern

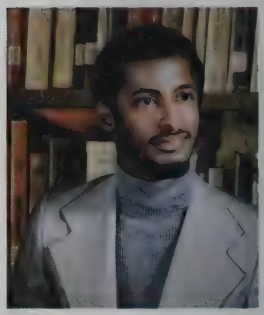

Andre Bledsoe
Paint & Dec

Kris Brown
Pattern

Melvin Eaddy
Print

Raymond McDonnell
Auto Mech

Darlene Eddings
Health

Laurie Wark
Cosmetology

Patrick Alexander
Machine

Jeanne MacDonald
Commercial Art

Anthony Cannon
Radio & T. V.

Brian Austin
Electric

Lillian Pankey
Cosmetology

William Jackson
Paint & Dec.

Jose Reyes
Radio & T.V.

Luis Cabrera
Auto Body

Justin Marchie
Appliance

Timothy Cooke
Heat & Air

Carmino DeMaio
Commercial Art

Thomas Duncan
Auto Mech

Ann Marie Celetti
Health

Daniel Dineen
Auto Mech

Duncan Brunson
Radio & T.V.

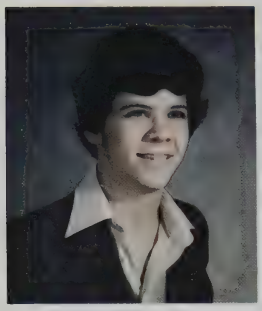

David Stilwell
Cabinet

Lawrence Brown
Electric

Jose Oyola
Auto Mech

Celeste Cummings
Cosmetology

Tawlana Caldwell
Machine

Paula Cislak
Cosmetology

James Bilodeau
Electric

Rhonda Nieves
Fashion Design

Thomas Dean
Heat & Air

Patrick Skrocki
Radio & T.V.

Andrea Palko
Fashion Design

Thomas Brown
Radio & T.V.

Miss Dunkerley

Class Advisors

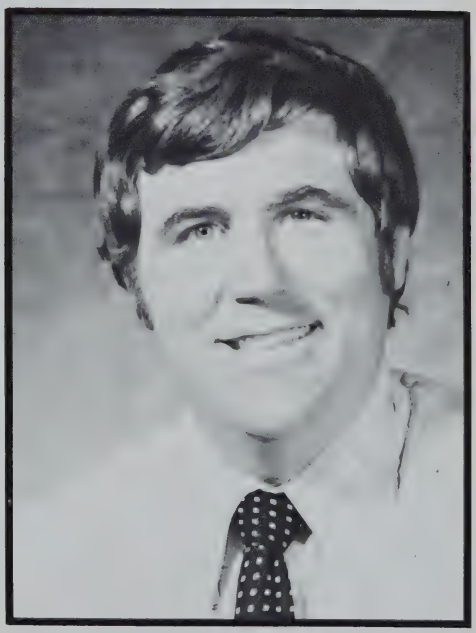

Mr. Lee

Seniors Without Pictures

James DelNegro
Randall Deuso
Michael Ferenz
Theresa Fickling
Mark Foti
Gerald Guay
Jose Irizarry
Cindy Jandreau
Eugene Kenyon
Michael LaMore
Ronnie Levine
Dennis Luckey
Hector Maldonado
John Meara
Hugh Mongroo
Gregoria Padilla
William Peet
Claire Remillard
Charles Rice
Jesus Roman
Hector Toledo
Bruce Vachon
Nelson Vasquez
Dan Zimmerman

President's Message

Fellow Classmates:

I ask myself as I am sure each of you has, "Why did I choose Putnam?" What could it offer me, as an individual, to fulfill my needs and desires?" Each of us inwardly knew what we were looking for — we had certain interests, we sought direction, we wanted the opportunity to experience all facets of high school life but still we prepared to successfully face the challenges of the working world after graduation. Putnam High School was our "answer."

During our career at Putnam, we have learned many skills and put them to use through our co-op experiences. We have also discovered through our training, the importance of co-operation with our co-worker. We have learned to be responsible employees and respectable human beings. We have become reliable citizens in a growing community. In short we have grown and matured. Putnam with its instructors and facilities, has made us men and women.

We are now at the end of our careers at Putnam, but are beginning the road to a new life experience. We are ready to face that challenge and will do so successfully. My wish for you, fellow classmates, is a life full of happiness. Remember your goals and do not stop until you have reached them. Even in times of crisis, remember the inner strength with which we are all endowed. Be tactful and courteous to all you encounter. These are the elements of success. Good Luck to each of you.

Claire Remillard
President

Yearbook Staff

FIRST ROW, left to right: Linda Paquette, David Lively, Jana Ricapito, Marcus Sherman, Martha Mustain. SECOND ROW: Roz Woodcock, Doug Jackson, Peter Frye, Carl Rohan, Rich Rollend.

FIRST ROW, left to right: Joane Jacobs, Jeanne McDonald, Todd Nashville. SECOND ROW: Jennifer Riendeau, Denise Desrochers, Norman Eaddy.

Honor Society

The Putnam Honor Society hosted its annual luncheon at the school's tearoom, on Thursday, April 17, 1980. Two of the members, both seniors, received outstanding achievement awards.

Robert Bushey, son of Mrs. Dorothy Bushey of 36 Roosevelt Ave., Chicopee, Mass. has been studying electronics. He was awarded a plaque for four consecutive years of scholarship. Robert plans to enter the Air Force in July.

Deverna Williams, daughter of Mrs. Sarah E. Williams, of 17 Marlborough St., Springfield, has been studying cosmetology. She was presented a scholarship check of $100. Deverna has been accepted at STCC and will be studying Data Processing.

The Honor Society under the advisorship of Mrs. Evelyn Grace is a self supported club. They have sponsored various fund raisers including a candy and bake sales to provide money for all their awards, including the Scholarship Fund, their luncheon and a donation to the St. Jude Crippled Children's Hospital.

The officers: Tina Boissonnault, president; Todd Nashville, vice-president; Bridget Pollard, secretary; and Robert Bushey, treasurer, have worked diligently to keep the standards of our membership high and they welcome new members into the Honor Society.

The following students are 1979-1980 members:

10th Grade
Iris Cruz
Karen Pollard

11th Grade
Vincent Balboni
Bobbie Bigelow
Shelia Blanks
Tina Boissonnault
John Brennan
Rosalie Garcia
Marcella LaPierre
Antonio Martins
Laurie Matthews
Edward O'Gilvie
Bridget Pollard
Nancy Rivera
Juan Robles
Steven Schultz
Keith Singleton
Bart Smith
Timothy Szarlan
Donna Whitley
Peter Whitney

12th Grade
John Boyle
Robert Bushey
John Candage
Fernando Dias
Debbie Lafond
Rodney Malloy
Todd Nashville
Lilliam Pankey
Gina Girouard
Laurie Stetson
Tina Wesley
Deverna Williams
Todd Kania
Jeff Bissonnette
Linda Delamarter

Honor Society Luncheon

Drama Society

Deverna Williams, left, director's assistant, is shown with Miss Dunkerley, Drama Society advisor.

Recipients of Best Acting Awards were, left to right: Jim Vono, Dave McKenzie and Ricardo Ocasio.

Shown displaying awards won in play competition are, R. Ocasio, J. Vono, Miss Dunkerley, D. McKenzie and Gina Girouard.

Jim Vono as Lt. Schroeder in Final Play.

Cast and crew of Final Play: R. Ocasio, D. Williams, J. Vono, Miss Dunkerley, G. Girouard, P. Hobart and Irene Joao.

Acknowledgements

Gina Malvezzi
Co-Editor

Todd Nashville
Co-Editor

Linda Pacquette
Co-Editor

David Lively
Co-Editor

Mr. James Machnik
Yearbook Advisor

The Yearbook Staff wishes to give credit and thanks to the Administration, faculty, Mrs. Kay Garvey, the coaches, advisors and others for their wonderful co-operation in the making of this year's edition. We also thank Mr. Bradway and his Commercial Art department for designing the cover and the art work.

There certainly wouldn't be a yearbook without pictures and the staff expresses gratitude to Juniors Charles Proctor and James McKenzie. Their photographic coverage of many events supplemented the work done by Grenier Studios.

We thank the advertisers who placed ads with us and appreciate their financial help. Thanks also to Mr. Kwajewski's science seniors for the laying out and making up the pages of this year's book.

The staff and everyone at Putnam expresses regrets that the teacher job action caused the cancellation of the Senior Picnic and Class Day. However, extra pages were allotted to other events so that this book equalled last year's in page number.

School Candids

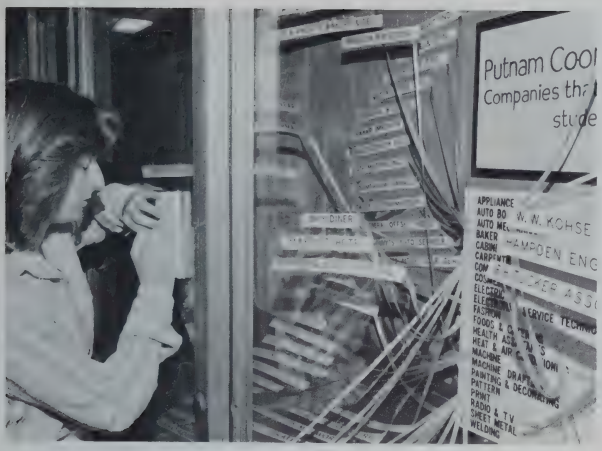

Here And There...

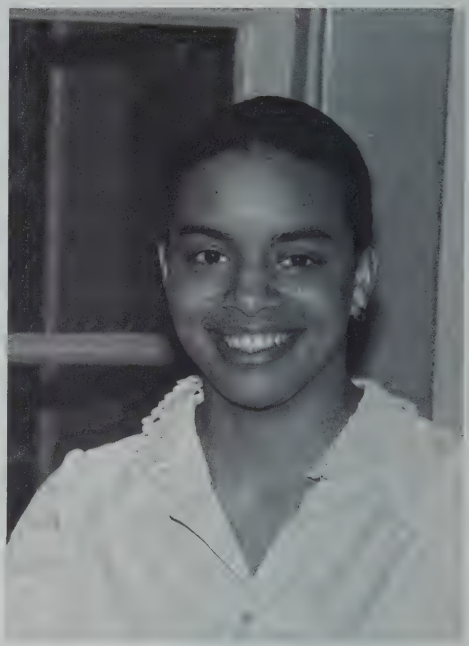

Around The School

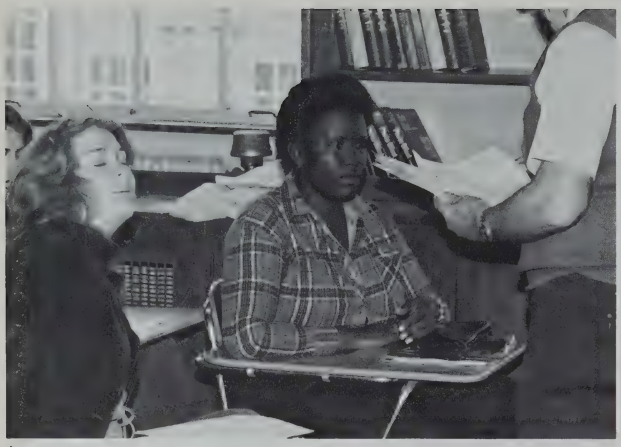

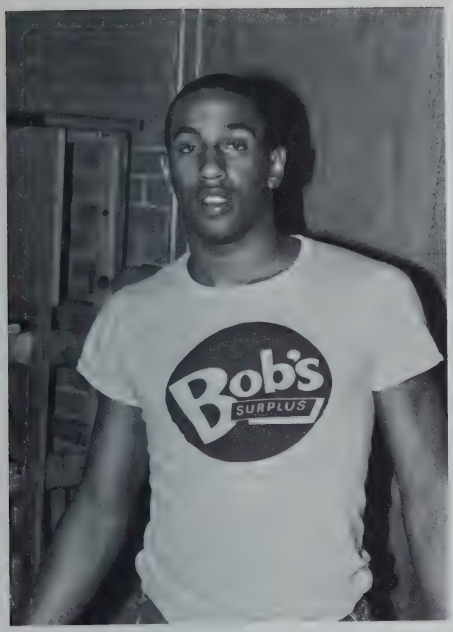
Bob's
SURPLUS

Frisbie Time . . .

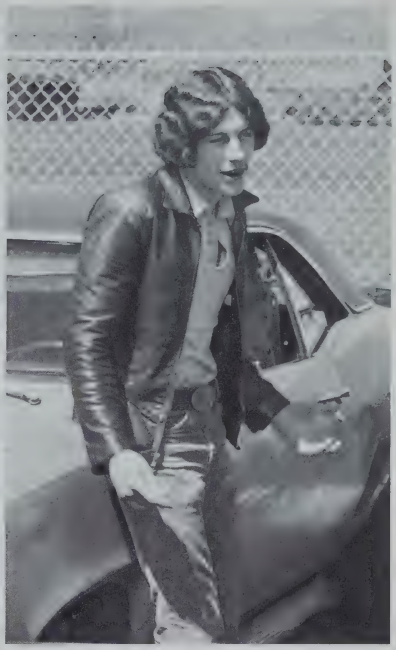

FLORIDA

Chez Putnam

Hurry . . . Got

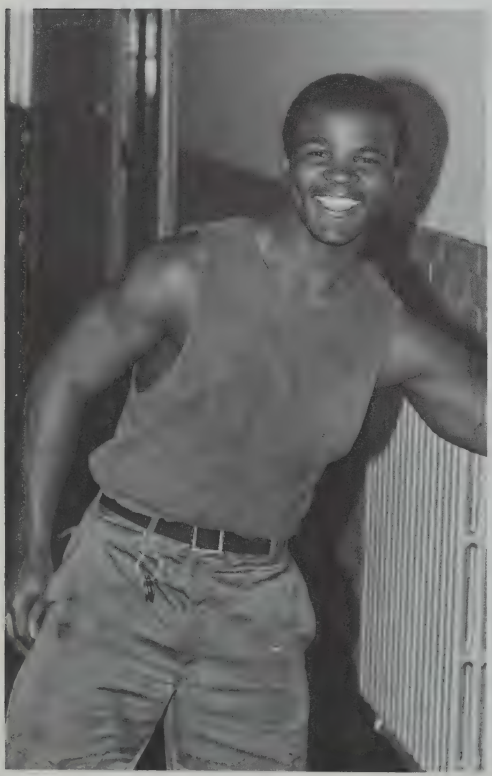

four minutes To Get There . . .

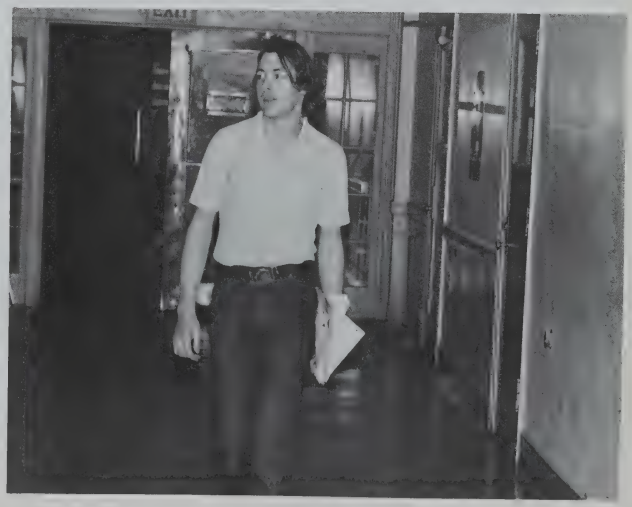

Cheerleaders

FIRST ROW, left to right: J. Beaudry, P. Hobart. SECOND ROW: T. Jordan, C. Bunn, Beaver K. Hamil, K. Bowden, V. Bass. THIRD ROW: L. Bugbee, S. Greenbaum, D. Myott, C. Duncan, Mrs. Cranston.

Soccer

FIRST ROW: left to right: C. Rohan, M. Stebbins, F. Doherty, J. Martins, P. Sousa, D. Goncalves, M. Knowlton. SECOND ROW: J. Stanek, D. Minie, M. Piela, M. Taylor, S. Schultz, T. Kania, D. Plante, F. Mogilka, K. Maynard, Coach Badger. Missing: M. Martin.

JV TEAM. FIRST ROW, left to right: G. Romeo, R. Lamoreaux, G. Demers, E. Wallace, J. Ferrara, J. Moriarty, J. Chapman, J. Terizzio, J. Pepper. SECOND ROW: Coach Raina, A. Lim, J. Martin, G. Stroebels, D. Edge, C. Hollins, T. Laboy, M. Sarnelli, J. Eadie, S. Isham.

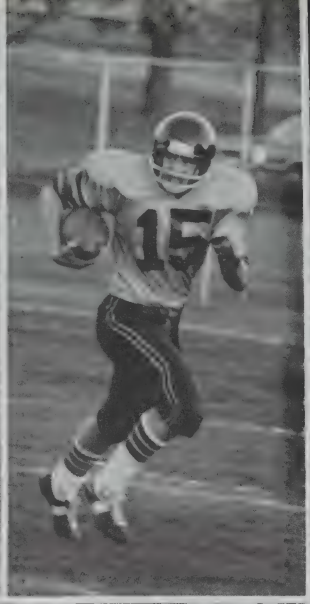
15

21

32
41
53
20

PUTNAM
STAFF

THE CITY LIBRARY
SPRINGFIELD, MASS.

Football

FRONT ROW, left to right: E. Smith, O. Otero, D. Henderson, R. Garner, D. Correia, M. Williams, P.J. Alexander, E. Beckett, R. Ellis. SECOND ROW: T. Jordan, B. Jerard, E. Wright, R. Moreau, C. Proctor, H. Thomas, F. Baretto, R. Robinson, M. Richard, B. Brown. THIRD ROW: D. Lowe, B. Pingree, M. Morza, H. Putnam, W. Williams, M. Jones, B. Bunneau, M. Daniels, K. Junior, B. Oakes, R. Caldwell, C. Gary. FOURTH ROW: Coach Balicki, Coach Andreis, Coach Kolodziey, Coach Provo.

Wrestling

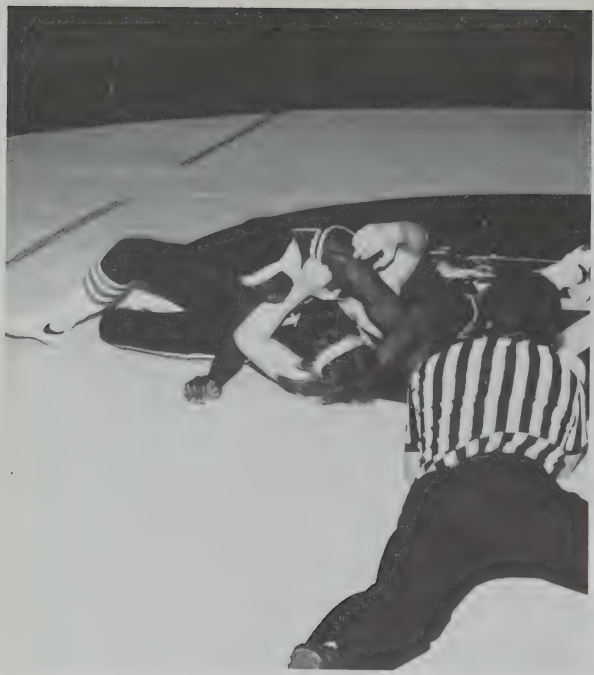

Greg Gary pinning opponent

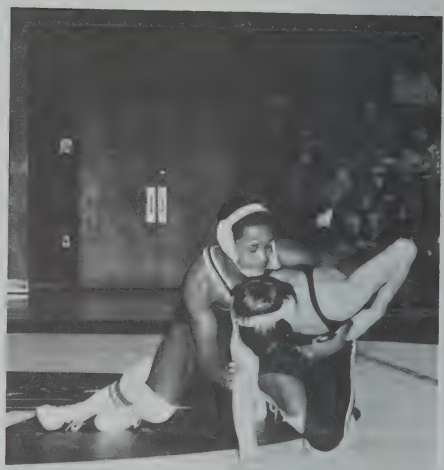

Jim Jordan riding opponent

FRONT ROW, left to right: J. Tozada, B. Moore, B. Whitley, J. Jordan, G. Gary. SECOND ROW: Coach Fenton, D. Gayle, R. Ocasio, B. Gayle, E. O'Gilvie, Coach Borecki. THIRD ROW: E. Caldwell, R. Ellis, K. Byers, M. Jones.

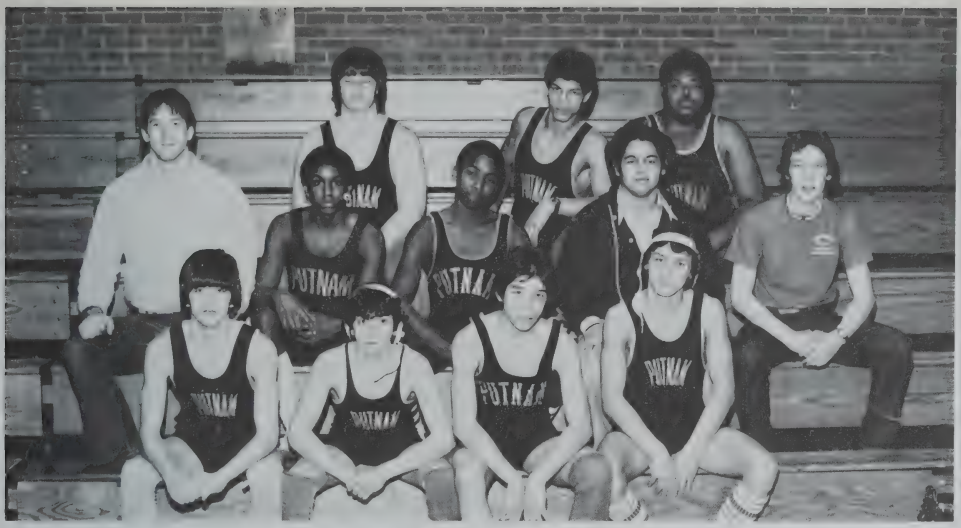

J.V. Front row, left to right: T. Enos, B. DeCarlo, G. Romeo, K. Laflamme. Second row: Coach Fenton, R. Washington, J. Eadie, F. Barretto, E. Prentice. Third row: D. Fournier, C. Hale, D. Reid.

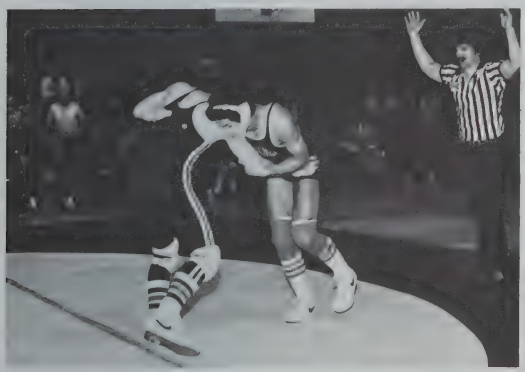

Bob Gayle setting up for takedown

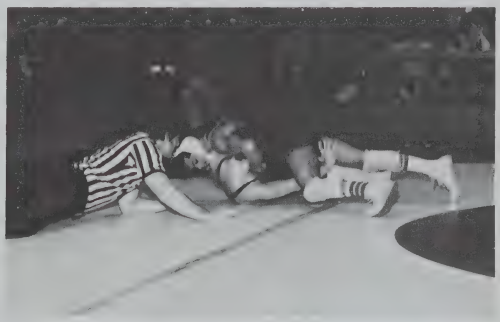

Brent Whitley pinning opponent

Bob Moore controlling opponent

Captains E. Caldwell, D. Gayle, R. Gayle and G. Gary

FIRST ROW: left to right: Marcus Sherman, Vert McLaurin, Ras Godbolt, Lloyd Austin. SECOND ROW: Asst. Coach Sam Provo, Larry Allen, Kelm Junior, Jim Hollins, Augustine Shukes, Thor Wilson, Coach Harold Drowne.

Basketball

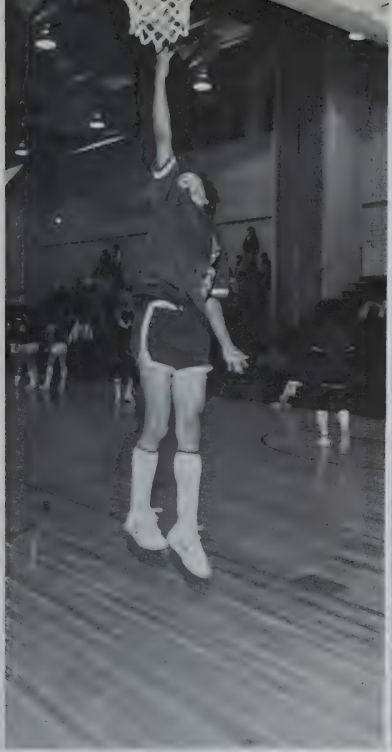

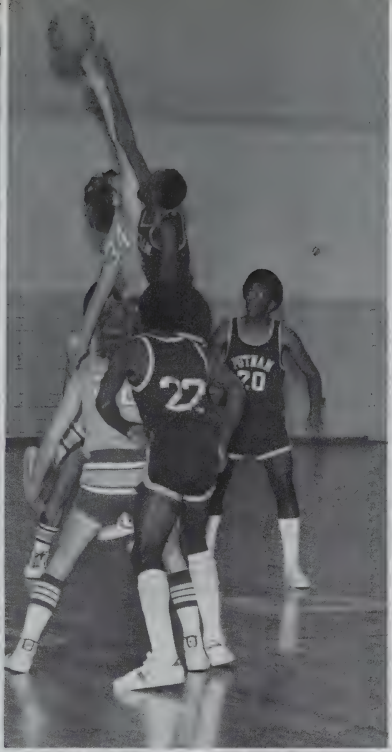
22
PUTNAM
20

PUTNAM
12

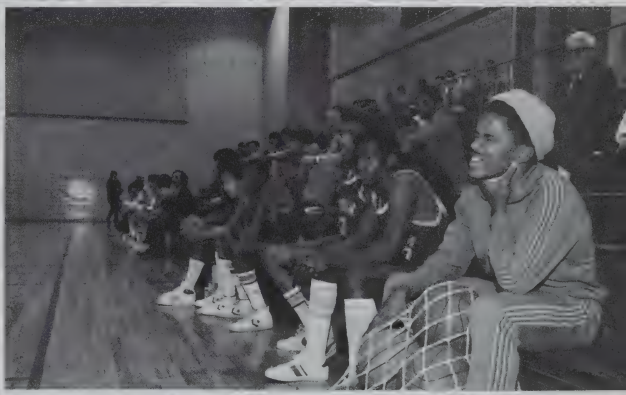

20

Bowling

FRONT ROW: Left to right, T. Parker, R. Bushey, P. Galboni, P. Bizon, M. Jette. SECOND ROW: B. Graveltine, J. Ryan, M. Blais, R. Ferris, K. Arvantis, M. Williams.

FIRST ROW, left to right: V. Warren, J. Ramsey, Co-Capt. R. Nieves, Co-Capt. D. Woods, S. Wright. SECOND ROW: K. Bowden, E. Jackson, M. Gee, T. Lowe, D. Smith, Coach Priscilla Skelton.

Girls Basketball

The girls Varsity basketball team finished 9-7 this past year, the best record in Putnam's history and the winningest season in the past 10 years. Co-Capt.s Rhonda Nieves and Deborah Woods (both 3-year veterans), led the team in scoring and assists. Jackie Ramsey, a cracker-jack center, finished her career with a very fine showing. Also adding to Putnam's success were freshmen Denise Smith and Terrette Lowe. The dynamic duo combined to give Putnam the best forwards in its history.

SCORING RECORDS

Name	Total Points	Rebounds	Assists
Rhonda Nieves	156	64	33
Denise Smith	152	163	11
Terrette Lowe	150	259	20
Deborah Woods	143	47	41
Jackie Ramsey	34	57	12
Medina Gee	24	58	2
Karen Bowden	8	45	4
Veronica Warren	6	14	1
Jeannette Weight	2	18	0
Evelyn Jackson	2	16	0

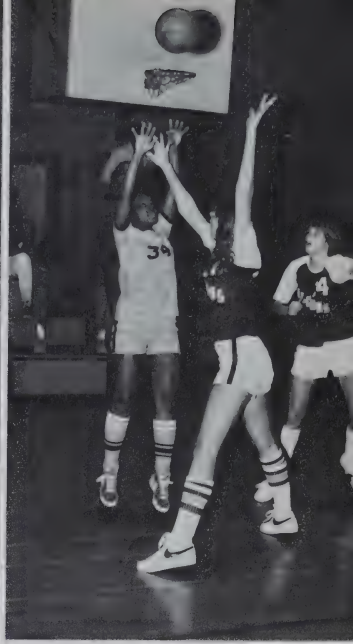

Cheerleaders

FRONT ROW: Left to right, M. Demars, M. Martin, P. Suprenaut, M. Lyon, C. Roy, S. Boucher, D. Doyle, J. Sheedy. BACK ROW: Left to right, Coach Mike Badger, D. Demars, T. Kelleher, R. Vezina, K. Johnson, M. Taylor, L. Siano, J. Martin, T. Egan, S. Shultz, D. White, Coach Richard Raina, Mgr. J. Lacuyer.

Hockey

JUNIOR VARSITY — First row, left to right: R. Vezina, J. Bilodeau, C. Stanton, S. Isham, C. Johnson, D. Meara. Second row: M. Knowlton, R. Sarrasin, G. Seguin, M. Wysocki, R. Pacquette, J. Pepper, M. Jordan, M. Wysocki, J. Doty, Mr. Badger, Coach.

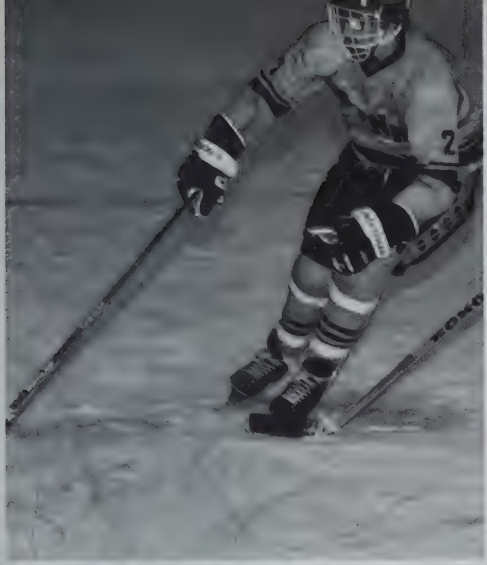

PUTNAM
4

PUTNAM

Baseball

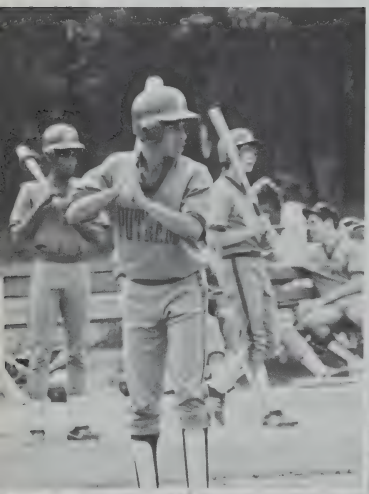

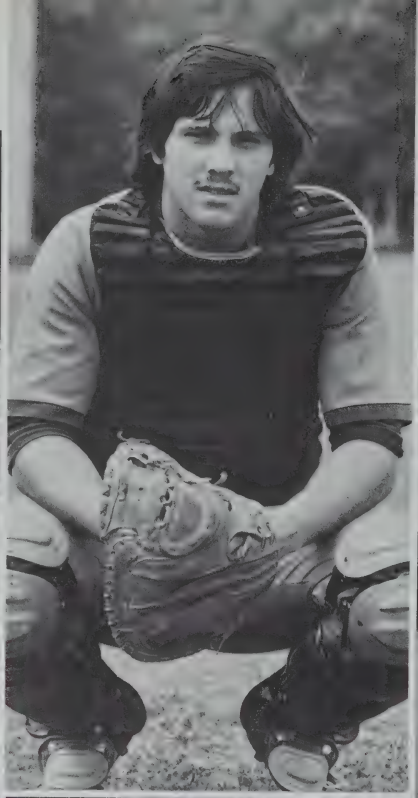

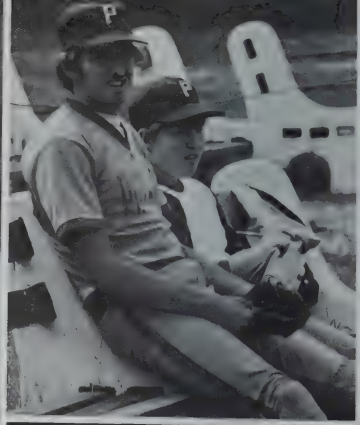

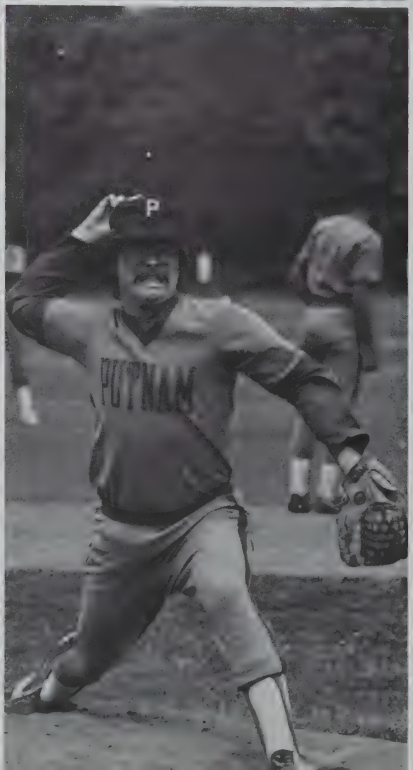

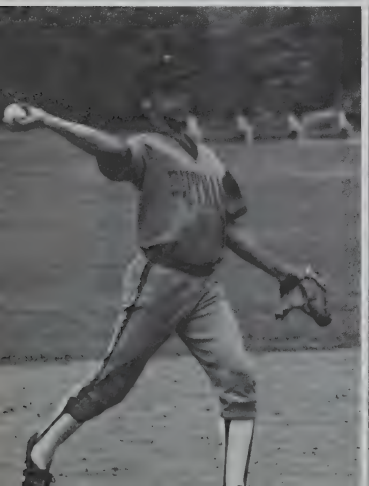

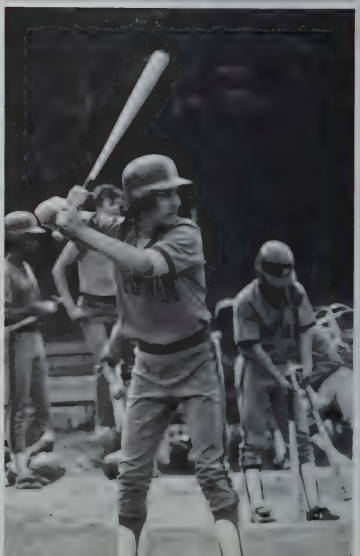

VARSITY. First row, left to right: C. Rivera, K. White, G. North, S. Mascaro, G. Shuckes, G. Douglass, B. Hadden, Mgr. Second row: Coach Carl Shapiro, J. Rodriguez, M. Knowlton, M. Govoni, R. Cipriani, D. Gibson and Coach Michael Rauseo. J. Mascaro was missing when photo was taken.

JUNIOR VARSITY. Front row, left to right: D. Edge, J. Eadie, W. Williams, D. Wilson, A. Garvin, A. Lim. Back row: Mr. Reynolds, coach, J. Pepper, R. Driscoll, D. Johnson, C. Anderson, M. Lord, Machicote.

Mr. Wally Lawrence, coach, L. Racine, D. Lewis, S. Schultz, T. O'Brien, D. Midwood are shown above prior to a match at Franconia Golf Course.

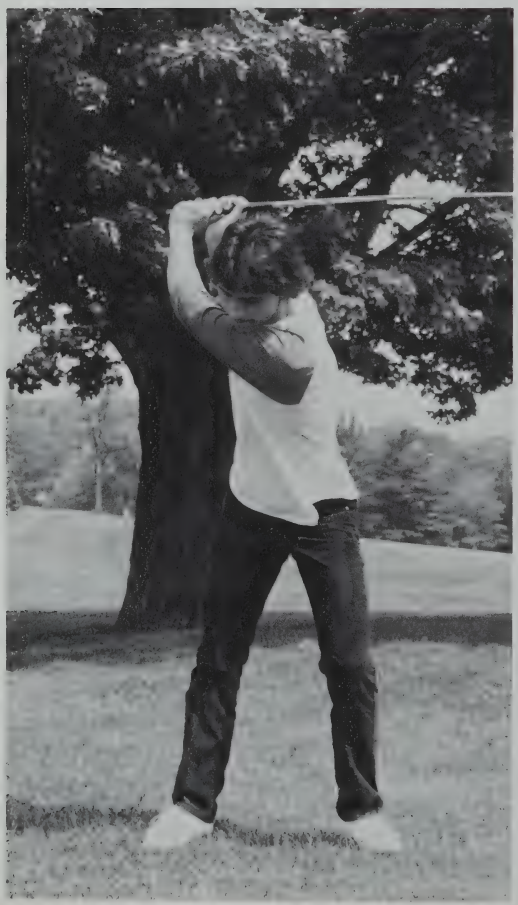

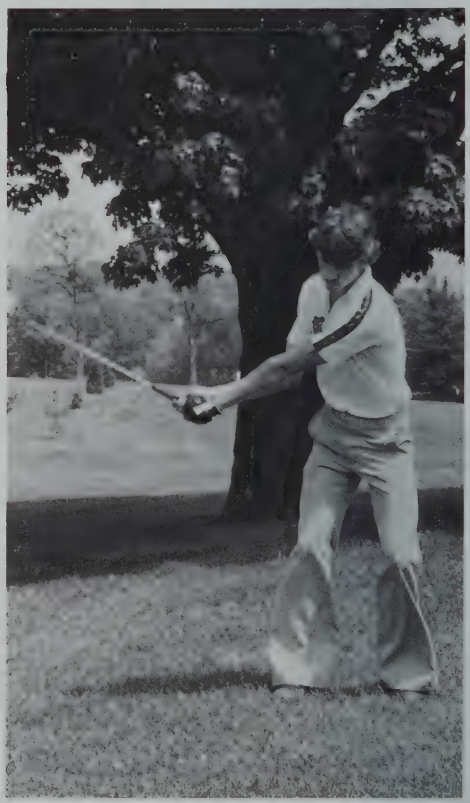

Golf

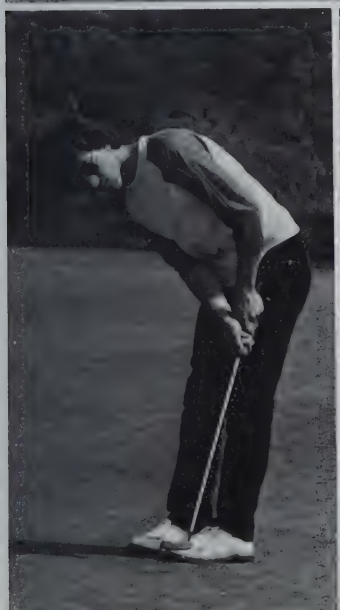

LEFT TO RIGHT: Ms. Wolfe, coach, H. Murray, T. Emery, J. Davis, B. Giannette, D. McKenzie. Missing: G. Flynn, P. Bizon, J. Watson, S. Askew, J. Granfield, J. Natal, R. Vezina.

Tennis

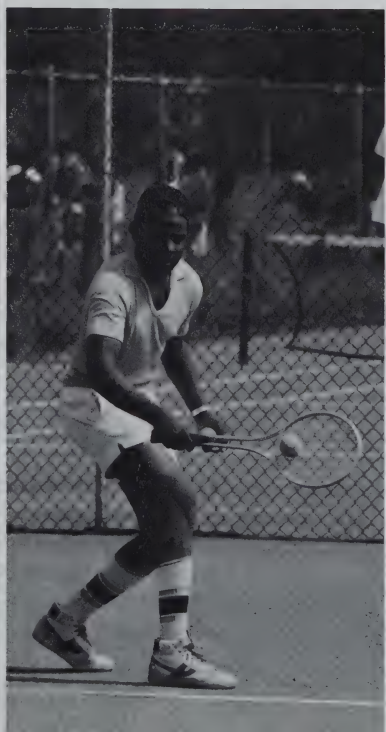

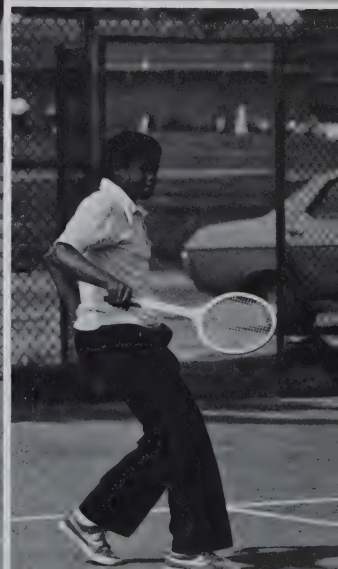

Softball

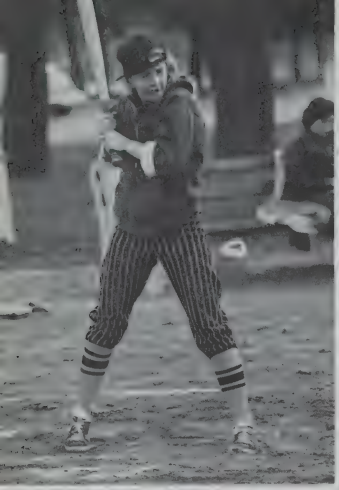

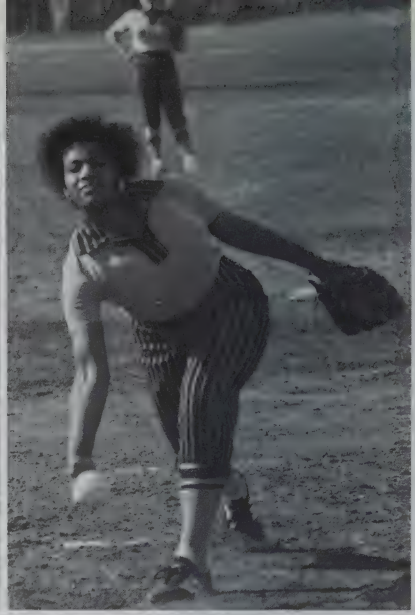

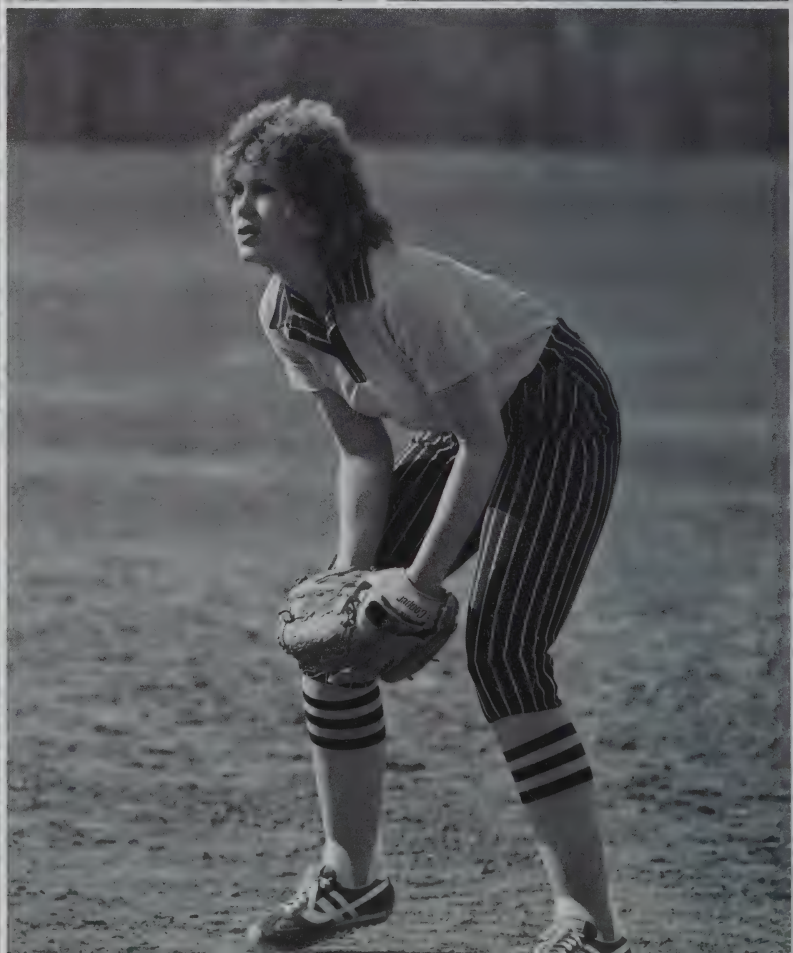

Standing, left to right: Laurie Borden, Debbie Comeau, Bridget Pollard, Chris Messier, Marisol Carrasquilla, Marie Chavas, Yolanda Carrasquilla, Marie Hansen, Dawn Collins, Coach Ms. Holly Garvey. Kneeling: Ann Connoughton, Capt. Carol Bunn, Rhonda Nieves, Chris Pioggia, Karen Bowden.

Class Luncheon

1980 Senior Class Awards

ACADEMIC AWARDS
Valedictorian — Fernando Dias
Salutatorian — Deverna Williams
English — Linda Delamarter
Social Studies — Deverna Williams
Science — Jeff Bissonette
Mathematics — Mark Remy

SHOP AWARDS
Appliance Repair — Mark Jakubiec
Auto Body — Luis Cabrera
Auto Mechanics — Dennis Sierra
Cabinet — Mark Wassung
Carpentry — Michael Barber
Commercial Art — Carmine Demaio
Cosmetology — Anita Barnes
Electric — Richard Smart
Electronic Service Technician — Robert Bushey
Fashion Design — Tina Wesley
Foods and Catering — Linda Giannini
Health Assistants — Donna Martin
Heating and Air Conditioning — Raymond Banks
Machine — Hector Maldonado
Machine Drafting — John Picard
Painting and Decorating — Hugh Mongroo
Pattern — Domingos Goncalves
Print — Richard Rollend
Radio and Television — Michael Martin
Sheet Metal — John Bushey
Welding — Wayne Jette

RECOGNITION AWARDS
Attendance for Three Years — Irene Lewinski
DAR Award — Margaret Norfleet
Civitan Award — Claire Remillard
Mass. Vocational Certificate of Merit — Fernando Dias
Mass. Vocational Certificate of Merit — Anita Barnes
Outstanding Citizen Award — Margaret Norfleet
Outstanding Citizen Award — Martha Mustain
Drama — Gina Girouard, Deverna Williams, James Vono
Yearbook — Gina Malvezzi
Putnam Press — Jennifer Riendeau
Student Council — Anita Barnes
President — Claire Remillard
Vice-President — Sylvia Bailey
Secretary — Tina Wesley
Treasurer — Linda Giannini
Girl Marshal — Anita Barnes
Boy Marshal — Wayne Jette

1980 Senior Class Ballot

GIRLS		BOYS
Gina Girouard	Most Popular	Bob Belucci
Cathy Carranza	Best Looking	Mike Martin
Anita Barnes	Best Dressed	Glen Porter
Gina Girouard	Most Ambitious	Todd Nashville
Deverna Williams	Most Studious	Todd Nashville
Margaret Norfleet	Most Cheerful	Alex Huff
Donna Rice	Class Flirt	Jim Vono
Debbie Kincaid	Most Bashful	Jay Osbourne
Margaret Norfleet	Best Natured	Andy Johnston
Deverna Williams	Most Likely to Succeed	Todd Nashville
Debbie Woods	Class Athlete	Dennis Gayle
Donna Rice	Class Dancer	Vert McLaurin
Joanne Jacobs	Class Couple	Jeff Parscyk
Claire Remillard	Did Most for Class	Wayne Jette
Linda Giannini	Class News Getter	Wayne Jette
Linda Paquette	Class Dreamer	Mark Athens
Sue Kelleher	Class Loafer	Mark Duchesne
Margaret Norfleet	Class Clown	Mason Allen
Irene Lewinski	Most Conscientious	Todd Nashville
Gina Girouard	Most Alert	Jim Vono
Linda Ronstadt	Favorite Singer	Bob Seeger
Led Zeppelin	Favorite Band	J. Geils
Robert Redford	Favorite Actor	Clint Eastwood
Jane Fonda	Favorite Actress	Bo Derek
Saturday Night Live	Favorite T.V. Show	Saturday Night Live
Mrs. Mullaly	Favorite Teacher	Mr. Towne
WCCC	Favorite Radio Station	WCCC

Senior Prom

Friday, May 16, 1980

CHEZ JOSEF

Agawam, Massachusetts

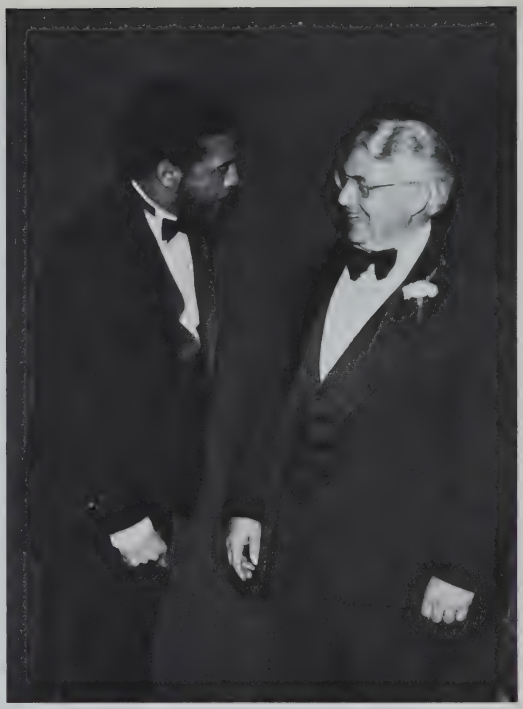

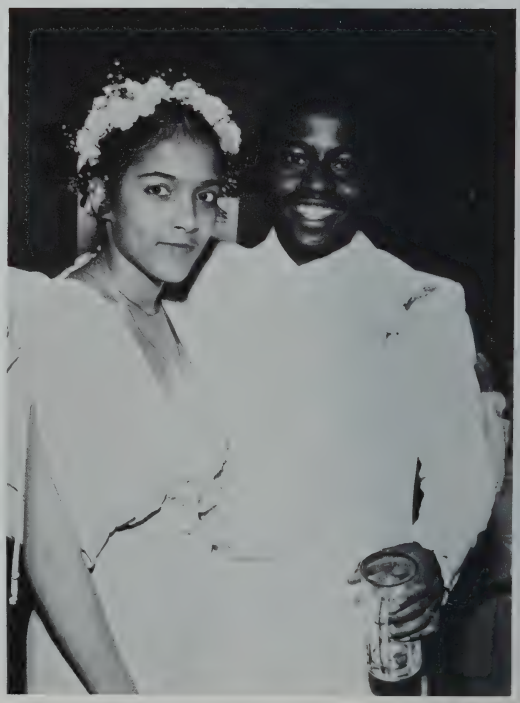

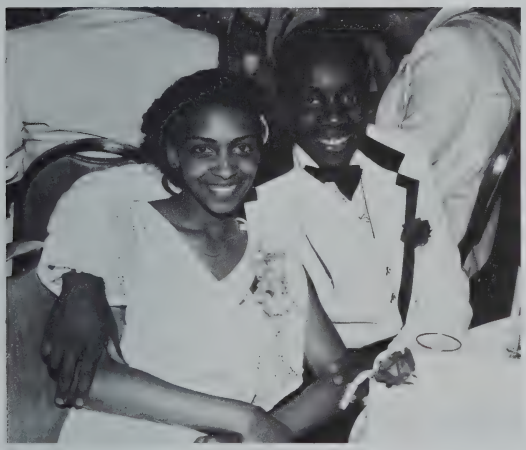

Graduation

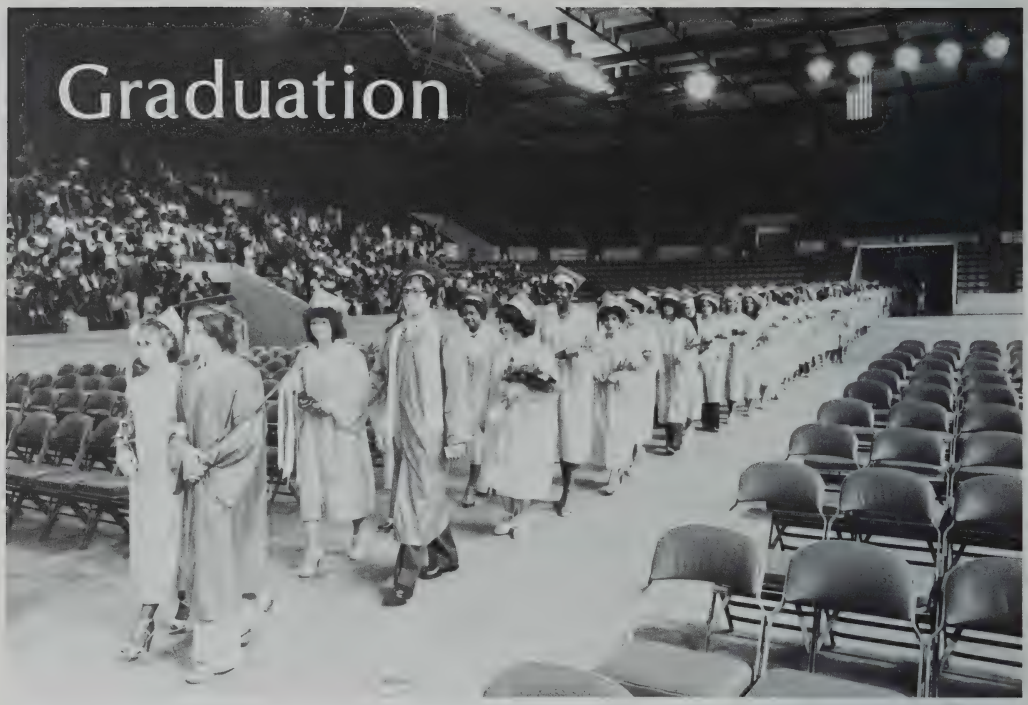

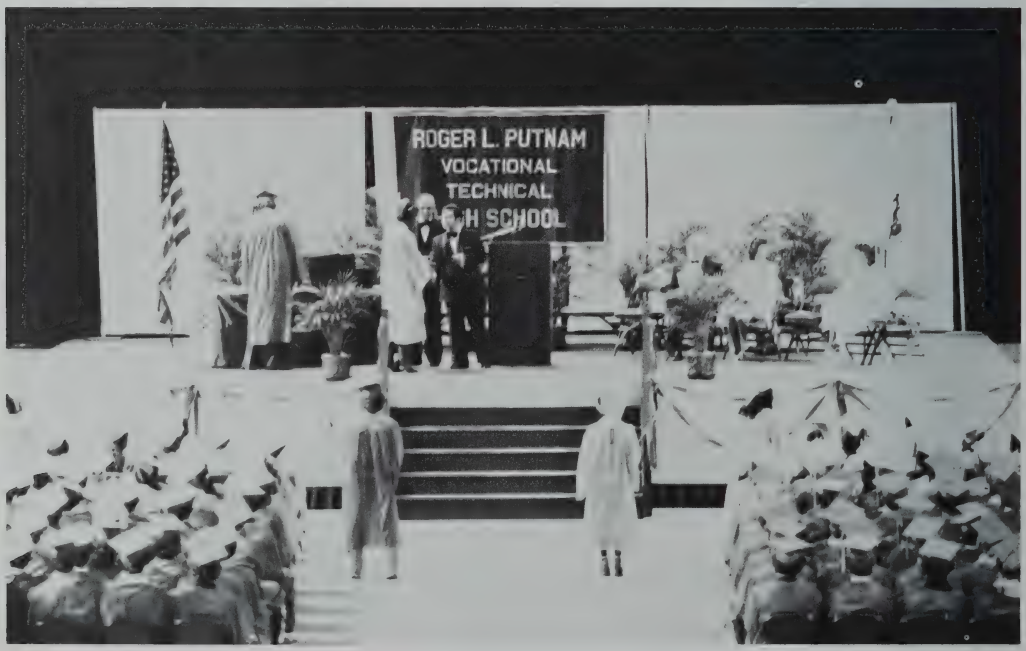

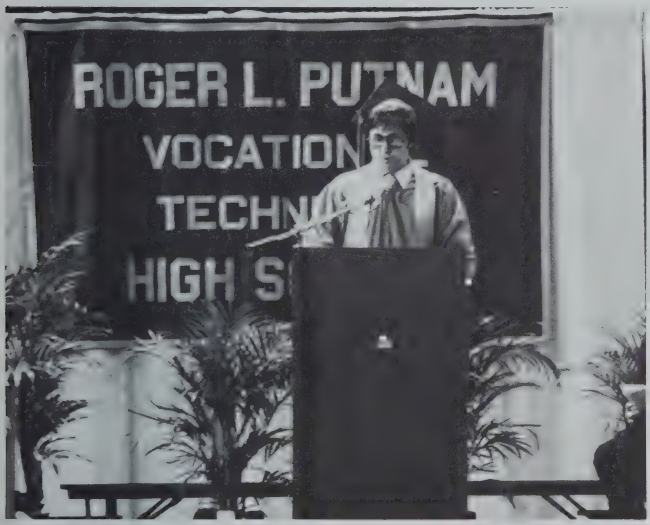
ROGER L. PUTNAM
VOCATION
TECHN
HIGH S

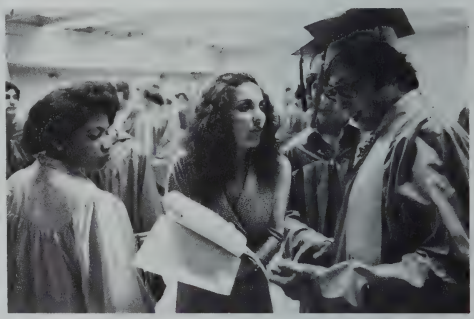

UNOR

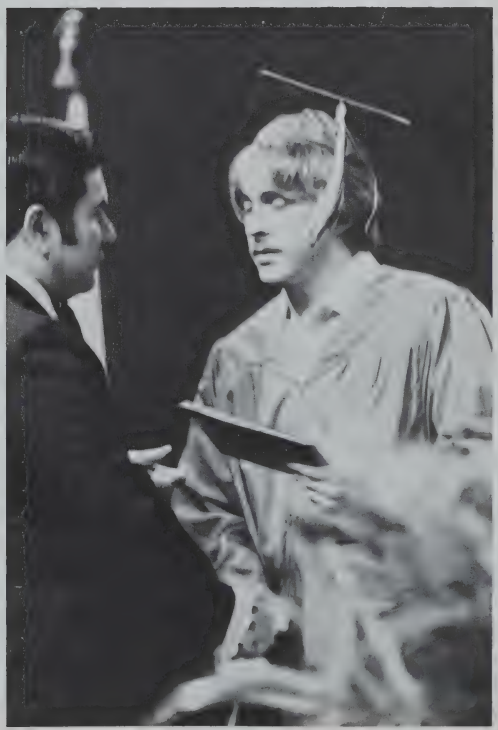

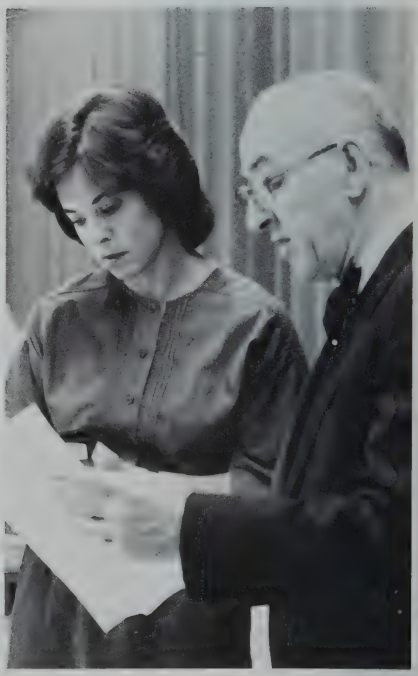

'80'

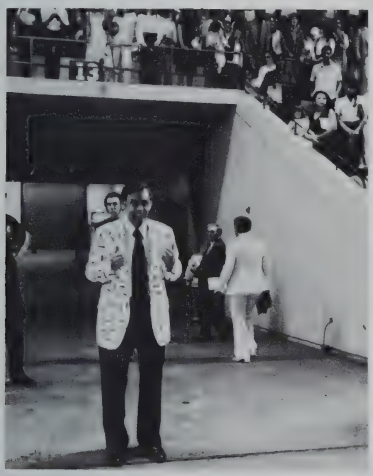

OLIVER AUTO BODY COMPANY, INC.

Automobile & Truck Repair

1060 Bay Street Springfield, Mass. 01109

BISHOP & McCOLLUM, INC.

T. V. & Appliance

999 Westfield Street West Springfield, Mass. 01089

M.W. ZIMMERMAN, INC.

Electrical Supplies

12 Park Street Springfield, Mass. 01103

STANDARD INDUSTRIAL SUPPLY CO., INC.

Suppliers to Industry

154 Wayside Ave. West Springfield, Mass.

COMPLIMENTS OF A FRIEND

FERRARA AUTO PARTS

One Stop for Your Automobile Needs

740 Worthington St. Springfield, Mass.

HIGH MEADOW

Outings, Parties and Picnics

P.O. Box 83 North Granby, Ct. 06060

ABDOW'S BIG BOYS

Restaurants

66B Industry Ave. Springfield, Mass. 01104

AMERICAN SAW & MFG. CO.

Saw Blades and Files

301 Chestnut Street East Longmeadow, Mass. 01028

DUROCHER'S CATERING SERVICE

Social, Banquet Caterers

836 Bay Street Springfield, Mass. 01109
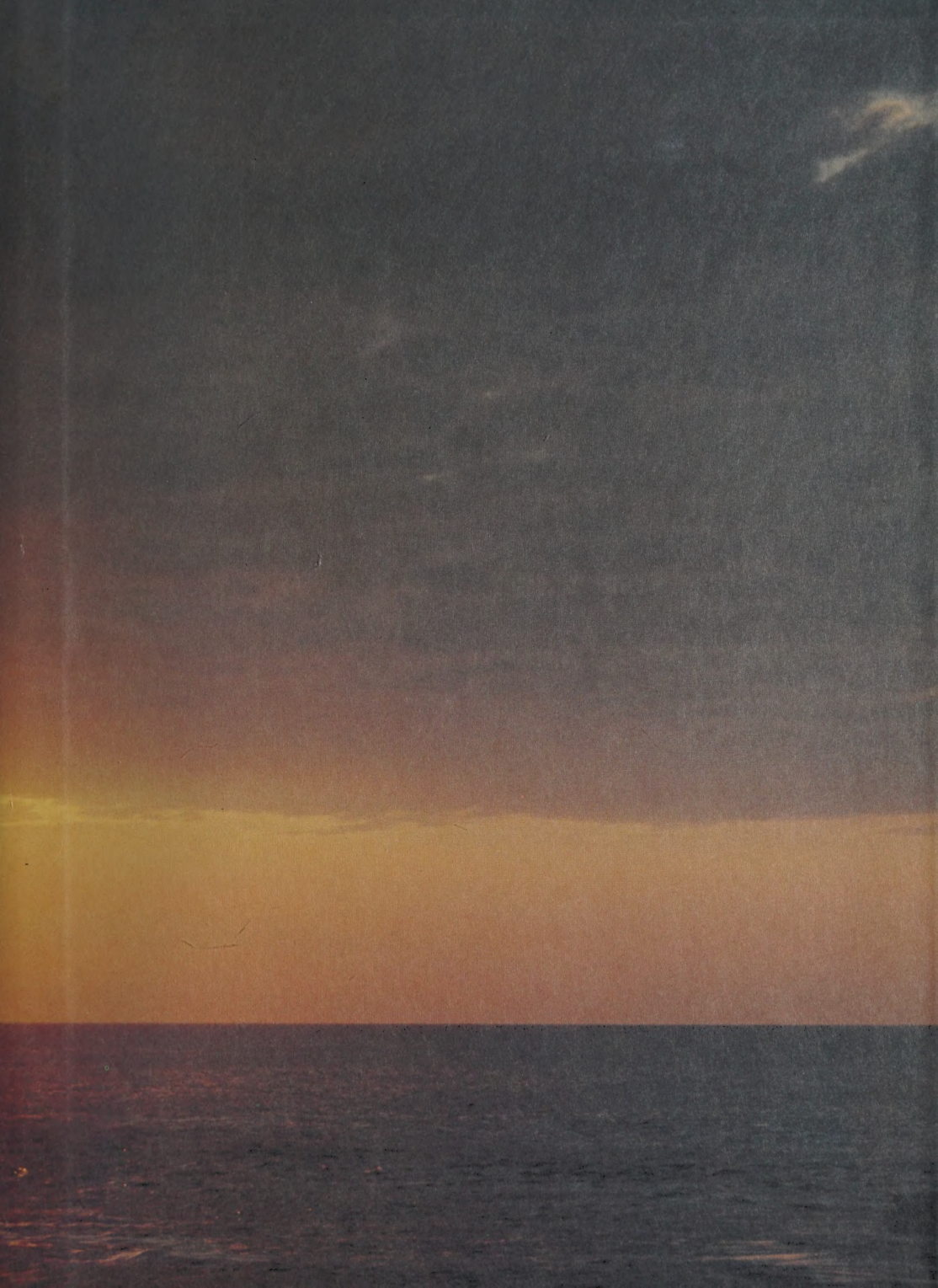
Putnam Vocational-Technical High School